

# Management Structure University Hospitals of Leicester NHS Trust

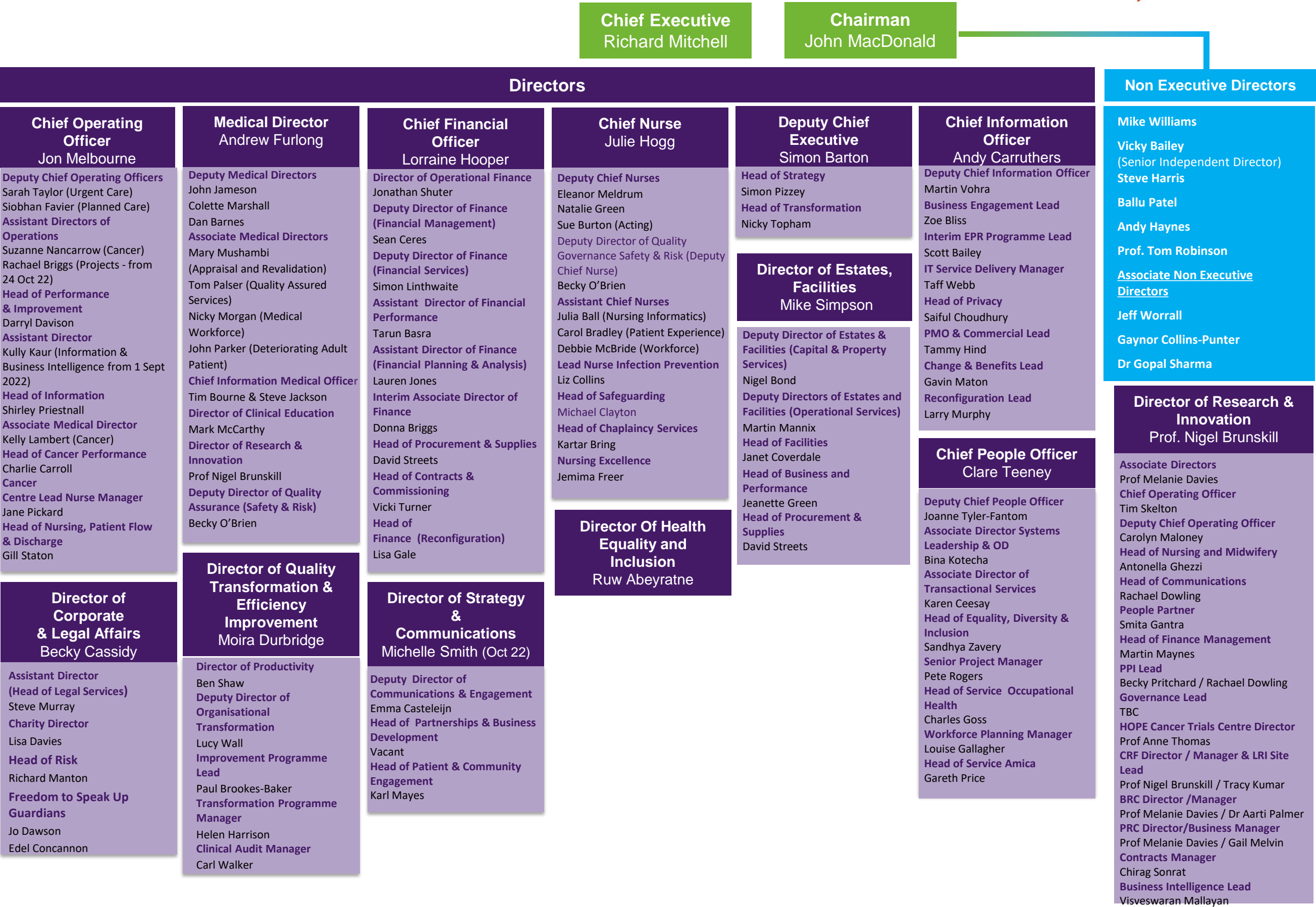

Caring at its best

# Management Structure University Hospitals of Leicester NHS Trust

Chief Operating Officer  
Jon Melbourne

## Clinical Management Group Structure (CMGs)

CHUGGS (Cancer, Haematology, Urology, Gastroenterology and General Surgery)	CSI (Clinical Support & Imaging)	Emergency & Specialist Medicine	ITAPS (Critical Care, Theatres, Anaesthesia, Pain and Sleep)	MUSCULOSKELETAL AND SPECIALIST SURGERY	Renal, Respiratory and Cardiovascular	Women's and Children's
<p><b>Clinical Director</b> Prof Giuseppe Garcea</p> <p><b>Deputy Clinical Director</b> James Stewart</p> <p><b>Head of Operations</b> Charlotte Langford</p> <p><b>Deputy Head of Operations</b> Aga Archer</p> <p><b>Head of Nursing</b> Sharon Harding</p> <p><b>Deputy Head of Nursing</b> Jenny Carlin</p> <p><b>People Partner</b> Jenna Nelson</p> <p><b>Finance Lead</b> Sapna Patel</p> <p><b>Patient Safety Lead</b> Caroline Aplin</p> <p><b>Medical Education Leads</b> Amy Webster (Medicine) John Beatty/(Surgery)</p> <p><b>PPI Leads</b> Sharon Harding Jenny Carlin</p> <p><b>Research Lead</b> Jill Cooke</p>	<p><b>Clinical Director/ Associate Director for Clinical Improvement</b> Prashanth Patel</p> <p><b>Joint Deputy Clinical Directors</b> Bruno Morgan Claire Ellwood</p> <p><b>Head of Operations</b> Matthew Archer</p> <p><b>Deputy Head of Operations</b> Chris Shatford</p> <p><b>Head of Nursing</b> Lisa Lane</p> <p><b>Deputy Head of Nursing</b> Julie White</p> <p><b>People Partner</b> Sue Moss</p> <p><b>Finance Lead</b> Tony Maton</p> <p><b>Patient Safety Lead</b> Stephanie Beasley</p> <p><b>Medical Education Lead</b> Dr Amrita Bajaj (Imaging) Roger Hew (Pathology)</p> <p><b>Research Lead</b> Bruno Morgan</p> <p><b>PPI Lead</b> Lisa Lane</p> <p><b>Transformation Lead</b> Russell Dabb</p> <p><b>Business Information Specialist</b> Andrew Frost</p>	<p><b>Clinical Director of Emergency &amp; Specialist Medicine</b> Lee Walker</p> <p><b>Deputy Clinical Directors</b> Amit Mistri Neeta Patel</p> <p><b>Head of Operations</b> (ED) Julie Dixon</p> <p><b>Dep Head of Operations ED</b> Rhiannon Pepper</p> <p><b>Head of Operations (SM)</b> Richard Harding</p> <p><b>Dep Head of Operations</b> Judy Gilmore</p> <p><b>Head of Nursing</b> Richard Harding</p> <p><b>Dep Head of Operations</b> Kerry Johnston (ESM) Dawn Angliss (SM)</p> <p><b>Deputy Heads of Nursing</b> Julie Burdett/Kerry Morgan (ED) Sharon Harding/Keiron Fletcher (SM)</p> <p><b>People Partner</b> Michael Walsh</p> <p><b>Finance Lead</b> Ryggs Gill</p> <p><b>Patient Safety Lead</b> Julie Gambin</p> <p><b>Medical Education Lead</b> Julie Gambin</p> <p><b>PPI Leads</b> – Kerry Johnson (EM) Dawn Angliss (Specialty Med)</p> <p><b>Research Lead</b> - Tim Coats</p>	<p><b>Clinical Director</b> Chris Allsager</p> <p><b>Deputy Clinical Directors</b> Pascal Boddy</p> <p>Gareth Williams ICU</p> <p><b>Head of Operations</b> Linda Fletcher</p> <p><b>Deputy Head of Operations</b> Claire Jones-Manning</p> <p><b>Head of Nursing</b> Jason Loughran</p> <p><b>Deputy Head of Nursing</b> Sharon Williams</p> <p>Jude Dent</p> <p><b>People Partner</b> Kathryn Leavesley</p> <p><b>Finance Lead</b> Samed Walele</p> <p><b>Patient Safety Lead</b> Steph Beasley</p> <p><b>Medical Education Lead</b> Andrew Hughes &amp; David Marriott</p> <p><b>PPI Lead</b> Jason Loughran</p> <p><b>Research Lead</b> Neil Flint Hakeem Yusuff</p>	<p><b>Clinical Director</b> Hazel Busby-Earle</p> <p><b>Deputy Clinical Directors</b> Omar Gabbar</p> <p>Monika Kaushik</p> <p><b>Head of Operations</b> Lisa Cowan</p> <p><b>Deputy Head of Operations</b> Gaynor Parker</p> <p><b>Head of Nursing</b> Nicola Grant</p> <p><b>Deputy Head of Nursing</b> Mark Layton</p> <p><b>People Partner</b> Fiona Street</p> <p><b>Finance Lead</b> TBC</p> <p><b>Patient Safety Lead</b> Stephanie Beasley</p> <p><b>Medical Education Lead</b> Reena Agarwal</p> <p>Alwyn Abraham</p> <p><b>PPI Lead</b> Nicola Grant</p> <p><b>Research Lead</b> Alison Armstrong</p>	<p><b>Clinical Director</b> Suzanne Khalid</p> <p><b>Deputy Clinical Director</b> Simon Range</p> <p><b>Head of Operations</b> Karen Jones</p> <p><b>Deputy Head of Operations</b> Julie Lankester</p> <p>Kate Vanham</p> <p><b>Head of Nursing</b> Sue Mason</p> <p><b>Deputy Head of Nursing</b> Vicky Osborne</p> <p>Suzanne Glover</p> <p><b>People Partner</b> Suky Mehmi</p> <p><b>Finance Lead</b> Jiten Modhwadia</p> <p><b>Patient Safety Lead</b> Caroline Aplin</p> <p><b>Medical Education Lead</b> Ruth Green (Respiratory) Amarjit Banning (Cardiology) Atul Bagul (Transplant) Chris Efthymiou (Cardiac) Sri Rathinam (Thoracic) Gang Xu (Renal)</p> <p><b>PPI Lead</b> Sue Mason</p>	<p><b>Clinical Director</b> Ian Scudamore</p> <p><b>Deputy Clinical Director</b> Jonathan Cusack</p> <p><b>Head of Operations</b> Sue McLeod</p> <p><b>Deputy Head of Operations</b> Matthew Wright</p> <p><b>Head of Nursing</b> Anna Duke (Children's)</p> <p><b>Deputy Head of Nursing</b> Evelyn Gyesi-Appiah</p> <p><b>Head of Midwifery</b> Elaine Broughton</p> <p><b>Deputy Head of Midwifery</b> Kerry Williams</p> <p><b>Human Resources Lead</b> Tina Larder</p> <p><b>Finance Lead</b> Dan Barley</p> <p><b>Patient Safety Lead</b> Jenny Russell</p> <p><b>Medical Education Lead</b> Arani Sridhar (Children) Asmita Patwardhan (Women)</p> <p><b>PPI Lead</b> Anna Duke</p> <p><b>Research Lead</b> Elaine Boyle</p>



# Management Structure University Hospitals of Leicester NHS Trust

Clinical Management Group Structure (CMGs) – Services						
CHUGGS (Cancer, Haematology, Urology, Gastroenterology and Surgery)	CSI (Clinical Support & Imaging)	Acute Medicine / ED Specialist Medicine	ITAPS (Critical Care, Theatres, Anaesthesia, Pain and Sleep	Musculoskeletal and Specialist Surgery	Renal, Respiratory and Cardiovascular	Women’s and Children’s
<p><u>CANCER AND HAEMATOLOGY</u> Head of Service Katherine Hodgson(Haematology) Muhammad Shams Ul-Islam (Oncology) <b>General Manager</b> Clare Proctor <b>Service Manager</b> Carla Wrotnicki (Cancer Services) Devinder Dhillon (Onc/Haem) <b>Matrons</b> Rebecca Brennan (Oncology/Day Care) Karen Pedley (Haematology/Bone Marrow) <b>PALLIATIVE CARE</b> Head of Service Rosie Bronnert <b>General Manager</b> Clare Proctor <b>Service Manager</b> Carla Wrotnicki <b>Lead Palliative Care Nurse</b> Gayle Hemstock <b>UROLOGY</b> Head of Service Professor Killian Mellon <b>General Manager</b> Angela Barnard <b>Service Managers</b> Rebekah Mills Debbie Mills Sukdeep Attwal <b>Matrons</b> Clair Riddell Julia Holmes <b>GASTROENTEROLOGY (ENDOSCOPY)</b> Head of Service Sanjeev Pattni (Gastro) Clinical Lead Peter Wurm (Endoscopy) <b>General Manager</b> Angharad Rastrick <b>Service Managers</b> Wendy Crane (Endoscopy) Angharad Thorpe (Gastro) <b>Matrons</b> Lesley Newton (Endoscopy) Owain McAteer (Gastro) Alex Bonner (Bowel Cancer Screening) <b>GENERAL SURGERY</b> Head of Service Christopher Sutton (LRI) Sam Sangal (LGH) <b>General Manager</b> Ben Collins <b>Service Managers</b> Leah Bent Hazel Pilon <b>Matrons</b> Ruth Brailsford Rebecca Haigh Ellen Slattery</p>	<p><b>PHARMACY</b> Chief Pharmacist Claire Ellwood <b>General Manager</b> Mel Cross <b>THERAPIES</b> Head of Service Lynn Cooke <b>DIETETICS AND NUTRITION</b> Head of Service Cathy Steele <b>MEDICAL RECORDS, OUTPATIENTS, BOOKING CENTRE, PHLEBOTOMY</b> <b>General Manager</b> Debbie Waters <b>Matron</b> Martha Tickell <b>IMAGING</b> Lead General Manager Lewis Cade <b>Service Manager</b> Helen Lang <b>Matron</b> Sarah Statham <b>Heads of Service</b> Rosemina Ahmad, Nicola Hartley Aejaz Syed Neghal Kandiyil (Temp) Indrajeet Das(Temp) <b>Education Lead</b> Yvette Griffin <b>BREAST IMAGING</b> <b>Programme/General Manager</b> Gayle McDonald <b>Symptomatic Breast Lead</b> Nicola Hartley <b>Programme/General Manager</b> Serina Korol <b>MEDICAL PHYSICS</b> Head of Service Andrea Wynn-Jones <b>General Manager</b> Mark Norton <b>PATHOLOGY</b> Clinical Lead Linda Barton <b>General Manager</b> Cathy Lea <b>Heads of Service</b> Shanti Mahbir &amp; Arthur Price (Immunology) Pankaj Gupta (Chemical Pathology) Dr Felicia Lim (Microbiology) Cathy Richards (Histopathology) Hafiz Qureshi (Blood Transfusion) Lara Cresswell (Cytogenetics) <b>Education Lead</b> Roger Hew <b>ALLIANCE (UHL PILLAR)</b> Clinical Director Maneesh Bhatia <b>Alliance Manager</b> Charlie Carr <b>Head of Nursing</b> Judith Spiers <b>General Manager</b> Annarosa Bozanini</p>	<p><u>EMERGENCY MEDICINE/ED</u> <b>General Manager</b> Chris Barbrook (ED) Alex Dixon (ED) <b>Service Manager</b> Victoria Enright <b>Head of Service</b> Damian Roland (Paeds ED) Vivek Pillai (Majors/Resus) Nigel Langford (Acute) <b>Matrons</b> Angela Collins (Adult ED) Margaret Platts (Adult ED) Andrew Coser (Children’s ED,CSSU) Victoria Cartright (EDU,EFU, AFU) Shaheen Steers (AMU) <b>GERIATRIC MEDICINE AND NEUROSCIENCES</b> Head of Service Abhishek Mathur (Geriatrics) David Eveson (Stroke) Amit Mistri (acting/Neuro) <b>SPECIALIST MEDICINE</b> <b>General Manager</b> Holly Bertalan (Dermatology &amp; Geriatrics) Jodie Bale (Stroke, Neurology) Lucy Hooper (Geriatrics, Medical Workforce) Sam Walters (Diabetes &amp; Endocrinology, General Medicine, IDU/HIV) Danielle Frost (Rheumatology/Ward1) <b>Service Managers</b> Sahida Kalsil (Diabetes &amp; Endocrinology, IDU &amp; General Medicine) Yusra Mohamed (Dermatology, Geriatrics) Amanda Cassie (Stoke, &amp; Neurology) Linda Johnson (Rheumatology, Medical Workforce, Ward 1) Service Improvement Manager Victoria Enright <b>Heads of Service</b> Arumugam Moorthy(Rheumatology) Karen Harman (Dermatology) Ram Kela (Diabetes) Ragini Bhake (Endocrinology) Iain Stephenson (IDU) Neeta Patel (General Medicine) Nigel Langford (Acute) <b>Matrons</b> Melissa Hughes (Stroke &amp; Ward 3) Sally Rollings (Hampton suite &amp; GM) Sue Eversfield (Recruitment lead) Zaheeda Sotta (Ward 29 &amp; 30) Justine Wood (Ward 38 &amp; IDU) Kieren Barrs (Ward 34) Kerry Tebbutt (Ward 22) Caroline Rogers (Ward 24, NRU &amp; BIU) Katrina Toland (31 &amp; Hampton) Sarah Beamish (Falls, HAPUs, Patient Experience) Nicholas Youmans (Lead, Rheumatology &amp; Neurology nurses)</p>	<p><u>ITAPS</u> Heads of Service Neil Flint (LRI) Jonathon Grieff(LGH) Rajani Annamanemi (GGH) <b>INTENSIVE CARE</b> Head of Service Alex Keeshan (LRI), Sam Hanna –Jumma (GGH) <b>General Manager</b> Simon Walter (RI) Mo Contractor (LGH) Simon Martin (GH) <b>Matrons</b> Sian Durkin(LGH) Rebecca Hill (LRI) Kim Key (GH) <b>THEATRES &amp; ANAESTHETICS</b> Theatre Productivity Lead Chris Kerry <b>General Manager</b> Simon Martin (GH) Linda Chesterton (Anaesthetics) Simon Walter (LRI) Mo Contractor (LGH) <b>Service Managers</b> Michele Barnes (GH) Kate Green (LGH) Ben West (LRO) Jelena Gill (Anaesthetics) <b>Matrons</b> Karen Dixon (Theatre Arrivals/PACU &amp; Pain) Sharon Thomas LGH) Adele Baume (GH) Julie Clerc (LRI) <b>PAIN</b> Lead Clinician Mahesh Kodivalasa <b>SLEEP</b> Lead Clinician Philappa Graff-Baker <b>General Manager</b> Simon Walter <b>Service Manager</b> Anita Firth <b>OOHR</b> Matron Jane Swindells <b>DART</b> Matron Carrie Hayhurst <b>RED’s Team</b> <b>General Manager</b>  <b>Service Manager</b> Sharon Bedford (LGH) Dian Stern(Decontamination) Victoria Brayshaw (GH) Monique Black (LRI)</p>	<p><u>MUSCULOSKELETAL</u> <b>Heads of Service</b> Jit Mangwan (Elective) Kevin Boyd (Sports &amp; Exercise) Alwyn Abraham (Trauma) <b>General Manager</b> Sally Le-Good(Elective/Sports Exercise) Laura Conway (Trauma) <b>Service Manager</b> Estelle Percival (Elective/Sports Exercise) <b>SPECIALIST SURGERY</b> <b>Heads of Service</b> Somnath Banerjee (Ophthalmology) Matt Smith(Plastics) Simon Pilgrim (Breast Care) Javed Uddin (ENT) Nahul Patel (Maxfax and Oral Surgery &amp; ORD) James Deane (DESP) <b>General Managers</b> Zack Sentance (Ophthalmology) Sarah Turner (ENT, ORD &amp; Max Fac) Lisa Osborn (Breast &amp; Plastics) <b>Service Managers</b> Tom Bocock (Ophthalmology) Jess Cadden (Ophthalmology) Zoe Lowery (ORD &amp; Max Fac) Nicola Galletly (ENT) Ellie Walker (Breast &amp; Plastics) <b>Matrons</b> Lora Petrova (Specialist Surgery) Yvonne Kenmuir-Hogg (Elective Orthopaedics) Clair Rix (Elective Orthopaedics) Charlie Pawley (Specialist Surgery) Kate Machin (Trauma) Jo Clarson (Trauma) Donna Bentley-Carr (Ophthalmology)</p>	<p><b>CARDIOLOGY</b> Head of Service Rajesh Chelliah <b>General Manager</b> Richard Lea <b>Service Manager</b> Lorraine Bertram-Dickens/Liam A Phillips <b>Matrons</b> Martin Smith (Ward 33/Ward15) Ben Hyde (Ward 32/Cath Lab) Clair Gibson(CDU) Mary Payne (Ward 33A/CCU) Helen Skeete (Ward28/Ward20) <b>CARDIAC SURGERY</b> Head of Service Geovanni Mariscalco <b>Service Manager</b> Pat Bingley <b>Matrons</b> Sarah Barrie(Cardiac Surgery) <b>VASCULAR SERVICES</b> Head of Service Robert Davies <b>Service Manager</b> Sue Holt <b>Matron</b> Sarah Barrie(Vascular) <b>THORACIC SURGERY</b> Head of Service Apo Nakas <b>Service Manager</b> Patricia Bingley <b>Matron</b> Ruth Brown (Thoracic) <b>RENAL AND TRANSPLANT</b> Head of Service Richard Baines (Renal) Atul Bagul (Transplant) <b>General Manager</b> Geraldine Davies <b>Service Manager</b> Caroline Sissling <b>Matrons</b> Zoe Dilks (Renal Wards 15A/15N/10/17) <b>RESPIRATORY SERVICES</b> Head of Service, Respiratory &amp; Allergy Gerrit Woltmann <b>General Manager</b> Lisa Jeffs <b>Service Manager</b> Nicola Duncan / Carl Guest <b>Matrons</b> Geoff Davison (Ward 16/Ward17) Ruth Brown (Ward 29) Clair Gibson (CDU) Denise Burton (Ward 35/Ward36)</p>	<p><b>WOMENS</b> <b>Heads of Service</b> Marwan Habiba (Gynae) Natasha Archer/Eamonn Breslin (Maternity) Joanna Behrsin (Neonates) Pradeep Vasudevan (Clinical Genetics) Andy Currie (CenTre) <b>General Managers</b> Natalie Dalgetty (Maternity, Neonates) Donata Marshall (Gynae, Clinical Genetics) Hilliary Killer (CenTre) <b>Service Managers</b> Natalie Johnson (Gynae, Clinical Genetics) Mohamed Karatela (Gynae, Clinical Genetics) Rachelle Bowden (Gynaecology/Emergencies, LRI) Marisia Ostler (Gynaecology, LGH) Ellie Tewley (Maternity, LGH) Fiona Ford (Maternity) Pauline Coser (Neonates) Emily Wakelin (Community Midwifery) Helen Fakoya (Public Health) Flo Cox (Antenatal Care and named Midwife for Safeguarding) <b>CHILDREN’S</b> <b>Heads of Service</b> Simon Robinson (Paediatric Medical Sub-Specialties ) Srini Bandi (Acute and General Paediatrics) Claire Westrope (EMCHC &amp; ECMO, PICU) Nitin Patwardhan (Paediatric Surgery) Georgina Harlow (CoMET) <b>General Managers</b> Agnieszka Archer (Medical Sub Specialties) Belinda Ross (Surgical and Acute Paediatrics) Iona McAllister (ECMO/ICU) Gail Faulkner (ECMO Coordinator) Hilliary Killer (CoMET) <b>Service Managers</b> Will Burdett-Derby Tracey Rochester-Jones Rachel Appleby Joe Gilbey <b>Matrons</b> Jo Wilson (PICU, GGH/LRI) Sarah King (Ward 27 &amp; LRI OPD) Clare Smith (Ward 11/14) Sammy Moran (Ward 1, OPD EMCHC) Clare Stuart (Day Case/Ward 10/19/CDCU) Emma Birkin (CoMET &amp; CenTre)</p>



Caring at its best

# Management Structure University Hospitals of Leicester NHS Trust

